

15563 Kirkorian Way, Monte Sereno, CA

Main Building: Total Exterior Area 4053 sq ft

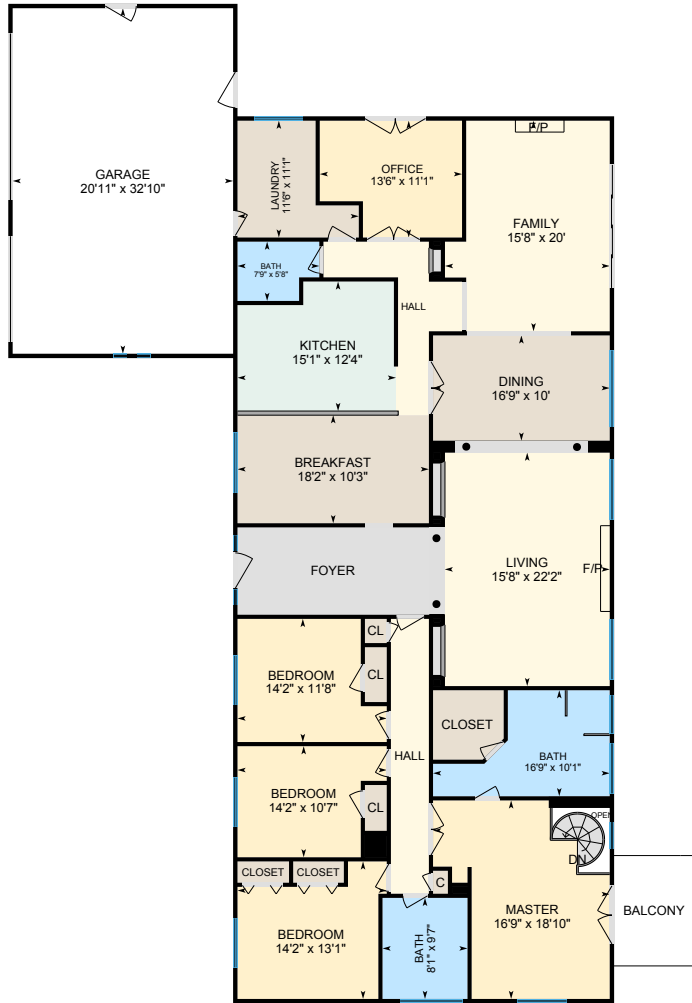

Main Floor
Exterior Area 3034 sq ft

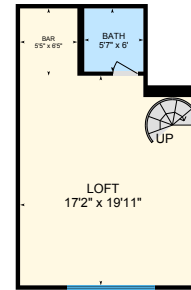

Lower Level
Exterior Area 442 sq ft

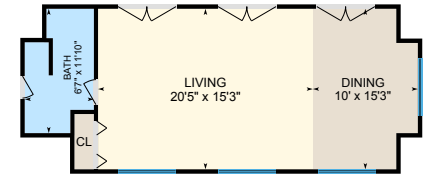

Guest House
Exterior Area 577 sq ft

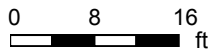

PREPARED: Mar, 2019

15563 Kirkorian Way, Monte Sereno, CA

Main Floor Total Exterior Area 3034 sq ft

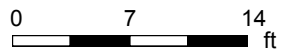

PREPARED: Mar, 2019



White regions are excluded from total floor area. All room dimensions and floor areas must be considered approximate and are subject to independent verification. For method of measurement please see <https://youriguide.com/measure/>.

15563 Kirkorian Way, Monte Sereno, CA

Lower Level Total Exterior Area 442 sq ft

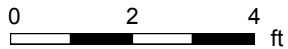
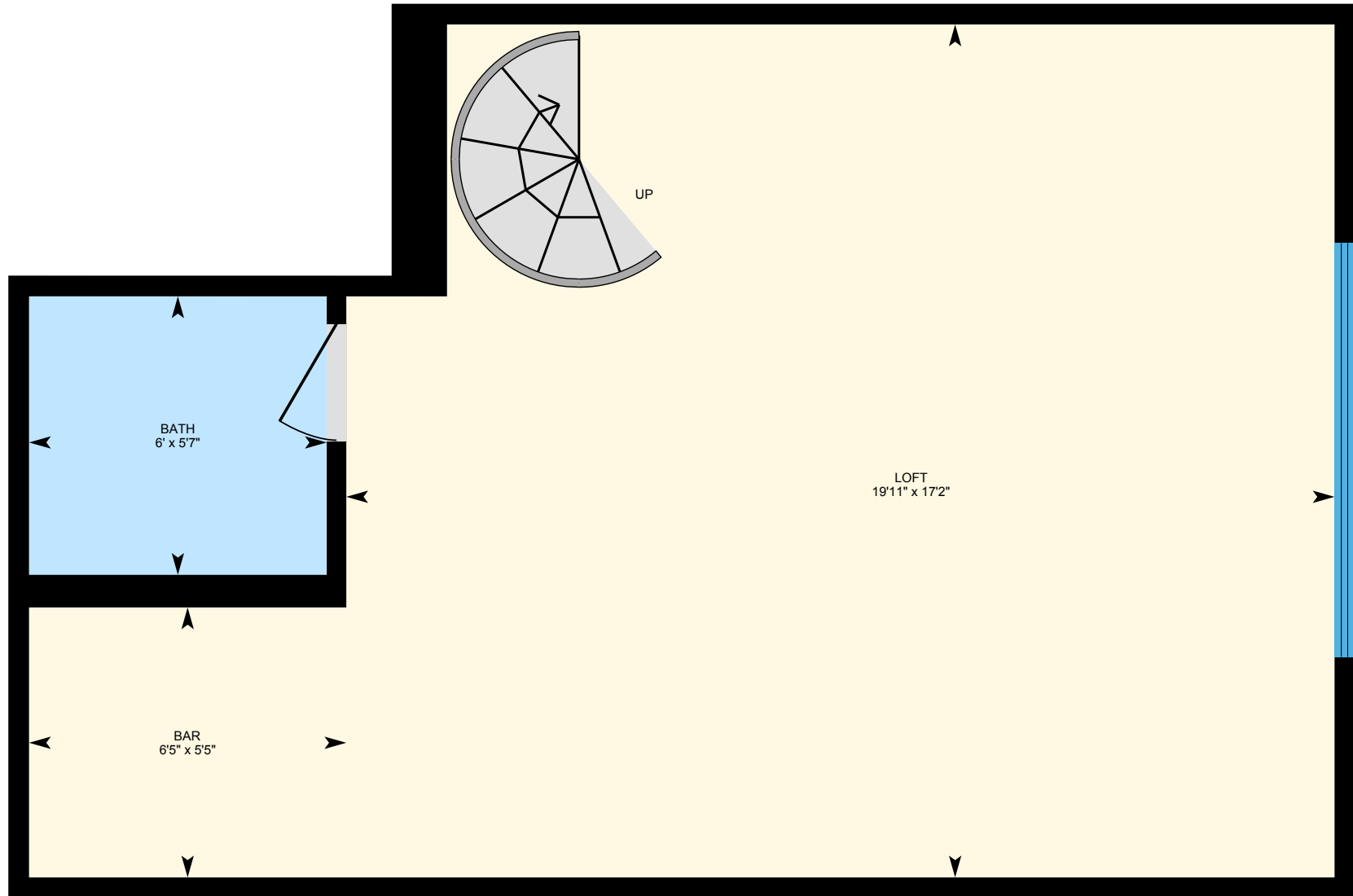

PREPARED: Mar, 2019



White regions are excluded from total floor area. All room dimensions and floor areas must be considered approximate and are subject to independent verification. For method of measurement please see <https://youriguide.com/measure/>.

15563 Kirkorian Way, Monte Sereno, CA

Guest House Total Exterior Area 577 sq ft

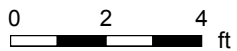
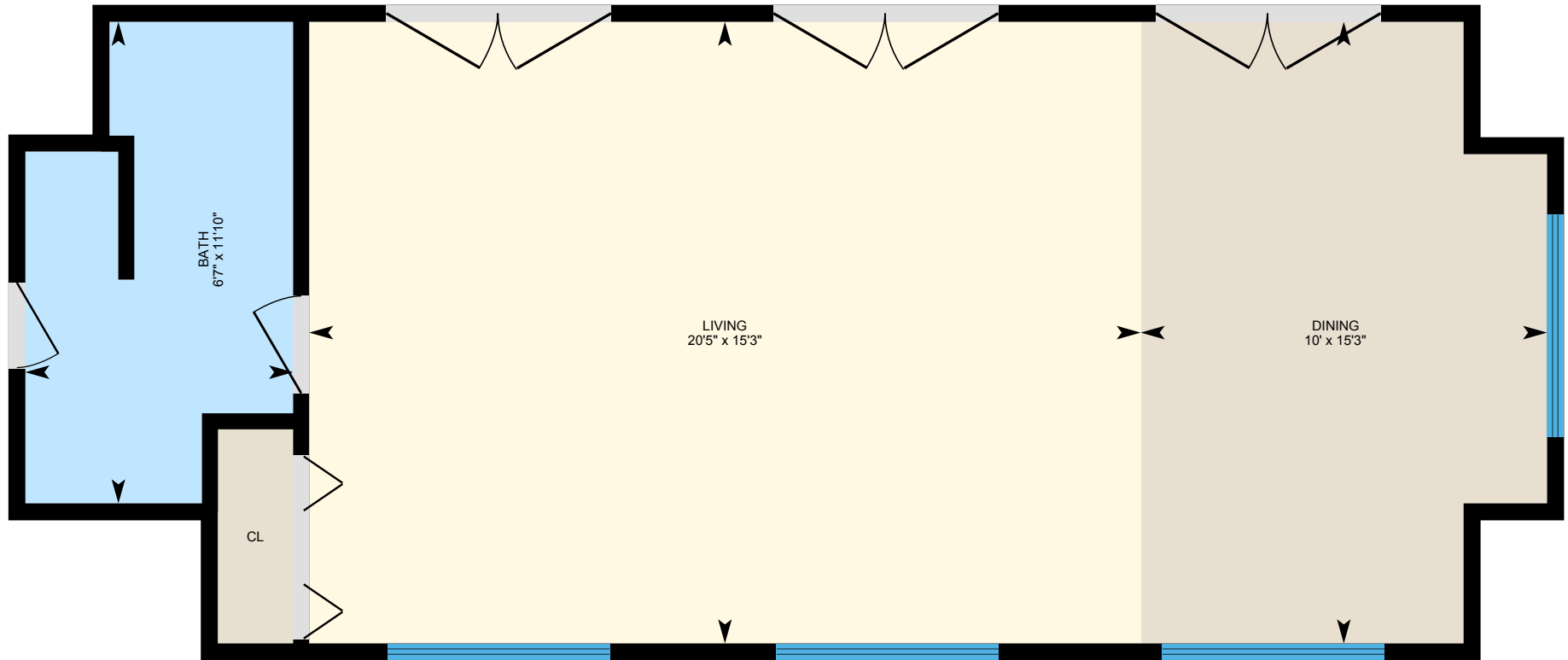

PREPARED: Mar, 2019



White regions are excluded from total floor area. All room dimensions and floor areas must be considered approximate and are subject to independent verification. For method of measurement please see <https://youriguide.com/measure/>.

15563 Kirkorian Way, Monte Sereno, CA

Property Details

Room Measurements

Only major rooms are listed. Some listed rooms may be excluded from total interior floor area (e.g. garage). Room dimensions are largest length and width; parts of room may be smaller. Room area is not always equal to product of length and width.

Main Building

MAIN FLOOR

Bath: 7'9" x 5'8"
Bath: 8'1" x 9'7"
Bath: 16'9" x 10'1"
Bedroom: 14'2" x 13'1"
Bedroom: 14'2" x 10'7"
Bedroom: 14'2" x 11'8"
Breakfast: 18'2" x 10'3"
Dining: 16'9" x 10'
Family: 15'8" x 20'
Garage: 20'11" x 32'10"
Kitchen: 15'1" x 12'4"
Laundry: 11'6" x 11'1"
Living: 15'8" x 22'2"
Master: 16'9" x 18'10"
Office: 13'6" x 11'1"

LOWER LEVEL

Bar: 5'5" x 6'5"
Bath: 5'7" x 6'
Loft: 17'2" x 19'11"

Floor Area Information

For explanation of floor area calculations and method of measurement please see <https://youriguide.com/measure/>.

Main Building

MAIN FLOOR

Interior Area: 2926 sq ft
Perimeter Wall Length: 257 ft
Perimeter Wall Thickness: 5.0 in
Exterior Area: 3034 sq ft

LOWER LEVEL

Interior Area: 406 sq ft
Perimeter Wall Length: 89 ft
Perimeter Wall Thickness: 5.0 in
Exterior Area: 442 sq ft

GUEST HOUSE

Interior Area: 532 sq ft
Perimeter Wall Length: 107 ft
Perimeter Wall Thickness: 5.0 in
Exterior Area: 577 sq ft

Total Floor Area

Main Building Exterior: 4053 sq ft

15563 Kirkorian Way, Monte Sereno, CA

Property Details

Room Measurements

GUEST HOUSE

Bath: 6'7" x 11'10"

Dining: 10' x 15'3"

Living: 20'5" x 15'3"

Floor Area Information